



CRIMINAL JUSTICE, ASSOCIATE OF APPLIED SCIENCE

Hill College recognizes that criminal justice is one of America’s fastest-growing career fields. Hill’s qualified faculty and modern facilities ensure you are prepared to meet that demand. Our criminal justice program provides certificate and associate degree options offered at both the Hillsboro and Cleburne campuses. Additionally, you may choose from an associate of arts or an associate of applied science degree.

In the program, you can gain a successful foundation in areas such as law enforcement, corrections and drug and alcohol abuse counseling. Our curriculum offers you the theory and practical instruction necessary for students to be prepared for their chosen field.

Submit Apply Texas application, submit FAFSA, request official transcripts, submit test scores and provide proof of Meningitis shot.

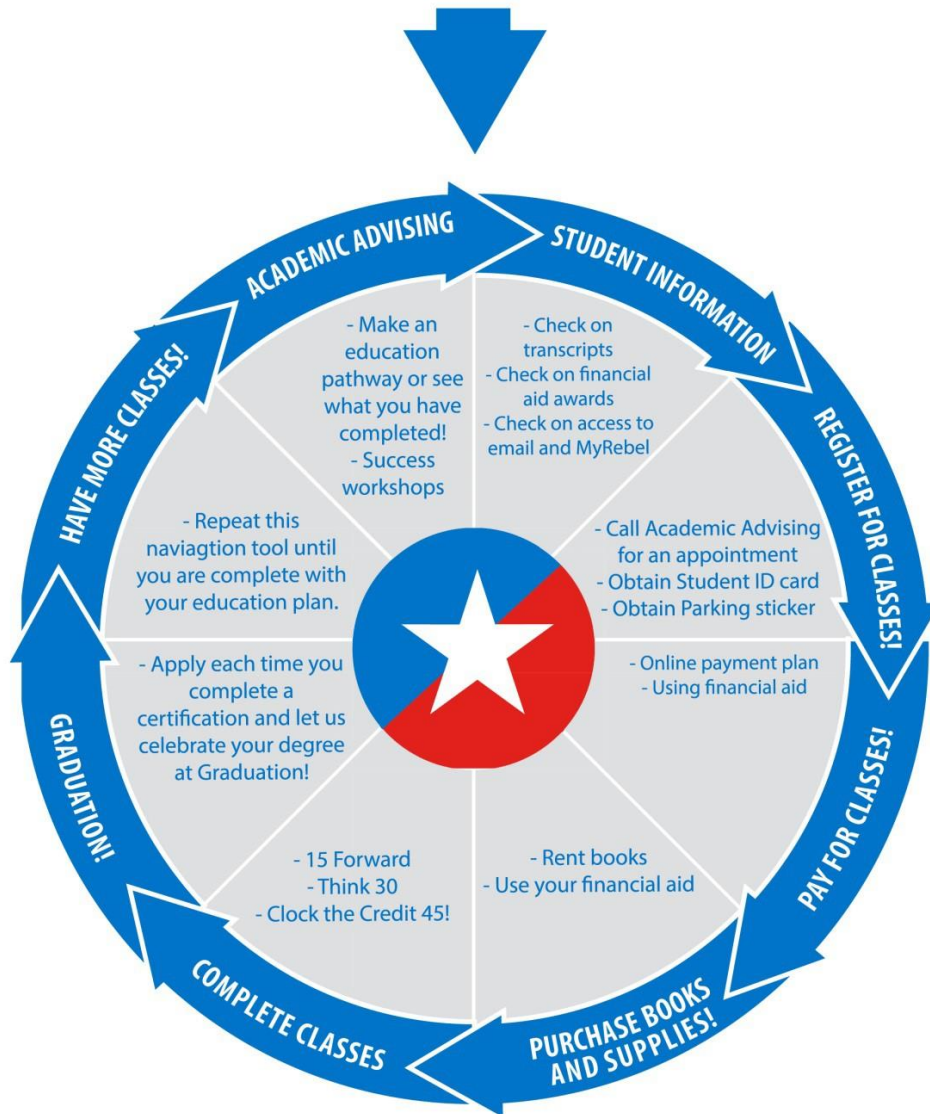

For more information, contact:

Division: 254-659-7983 | Student Information Services: 254.659.7600 | Academic Advising: 254.659.7650



**Criminal Justice Associate of Applied Science Education Plan
Law Enforcement-Texas Peace Officer**

Transfer students should review all transcripts with an academic advisor to determine if the courses apply to this education plan.

Name:		Student ID#:	
Start Date:		Semester/Year:	
Texas State Initiative (TSI) status. Complete: <input type="checkbox"/> Incomplete: <input type="checkbox"/> (Complete section directly below.)			
Completion of the requirements below leads to the Associate in Applied Science Degree and qualifies the student for the Texas Commission on Law Enforcement (TCOLE) licensed peace officer examination, to pursue further college training or seek employment in the field of criminal justice/law enforcement.			
MC 6049	Law Enforcement: Texas Peace Officer Associate of Applied Science	60 HOURS	(TSI Required)
Completion of Basic Academy (Hours may be transferred in, pending approval.)			
Course	Title	Date completed	Grade
CRIJ 1301	Introduction to Criminal Justice		
CRIJ 1306	Court Systems and Practices		
CRIJ 1310	Fundamentals of Criminal Law		
CRIJ 2313	Correctional Systems and Practices		
CRIJ 2328	Police Systems and Practices		
PHED	1 hour Activity PHED		
ENGL 1301	Composition I		
*ELECTIVE	Life and Physical Science Elective		
*MATH	College Level Mathematics Elective		
SPCH 1315	Public Speaking		
BCIS 1305	Business Computer Applications		
*ELECTIVE	Behavioral Sciences Elective		
*ELECTIVE	Language, Philosophy & Culture or Creative Arts Core		
+Capstone Experience.			
* See Core Curriculum.			

For more information, contact:

Division: 254-659-7983 | Student Information Services: 254.659.7600 | Academic Advising: 254.659.7650